Gathered Leaves

A Collection of POPULAR MELODIES Composed by GEO. F. ROOT.

Transcribed for the Piano

BY

Adolph Baumbach.

1. ROSALIE THE PRAIRIE FLOWER
2. HONEY-SUCKLE GLEN
3. FATHER JOHN
4. THE CHURCH WITHIN THE WOOD
5. PROUD WORLD GOOD BYE
6. ALL TOGETHER AGAIN
7. GLAD TO GET HOME
8. ROSABEL
9. LOW IN THE DUST
10. MAY OF THE VALLEY
11. THERE'S MUSIC IN THE AIR
12. NEVER FORGET THE DEAR ONES
13. ALEEN THE PEARL OF THE JUNA

Greene & Walker Sc.

BOSTON
RUSSELL & TOLMAN 291 Washington St.
Succrs to RUSSELL & RICHARDSON

WM HALL & SON N York | I T STODDARD Baltimore | ROOT & CADY Chicago | GILMORE & RUSSELL Boston

Entered according to Act of Congress, at 1859, by Russell & Tolman, in the Clerks Office of the Dist. Court of Mass.

GATHERED LEAVES

A Collection of POPULAR MELODIES Composed by GEO. F. ROOT.

Arranged for the Piano

BY

ADOLPH BAUMBACH.

1. ROSALIE THE PRAIRIE FLOWER.
2. HONEY-SUCKLE GLEN
3. FATHER JOHN
4. THE CHURCH WITHIN THE WOOD
5. PROUD WORLD GOOD BYE
6. ALL TOGETHER AGAIN
7. GLAD TO GET HOME
8. ROSABEL
9. LOW IN THE DUST
10. MAY OF THE VALLEY
11. THERE'S MUSIC IN THE AIR
12. NEVER FORGET THE DEAR ONES

13 ALEEN THE PEARL OF THE JUNA

Greene & Walker Sc

BOSTON.
RUSSELL & TOLMAN 291 Washington St.
Succ^rs to RUSSELL & RICHARDSON.

WM. HALL & SON, N. York. | I. T. STODDARD, Baltimore | ROOT & CADY, Chicago | GILMORE & RUSSELL, Boston.

Entered according to Act of Congress, in 1859 by Russell & Tolman in the Clerk's Office of the Dist. Court of Mass.

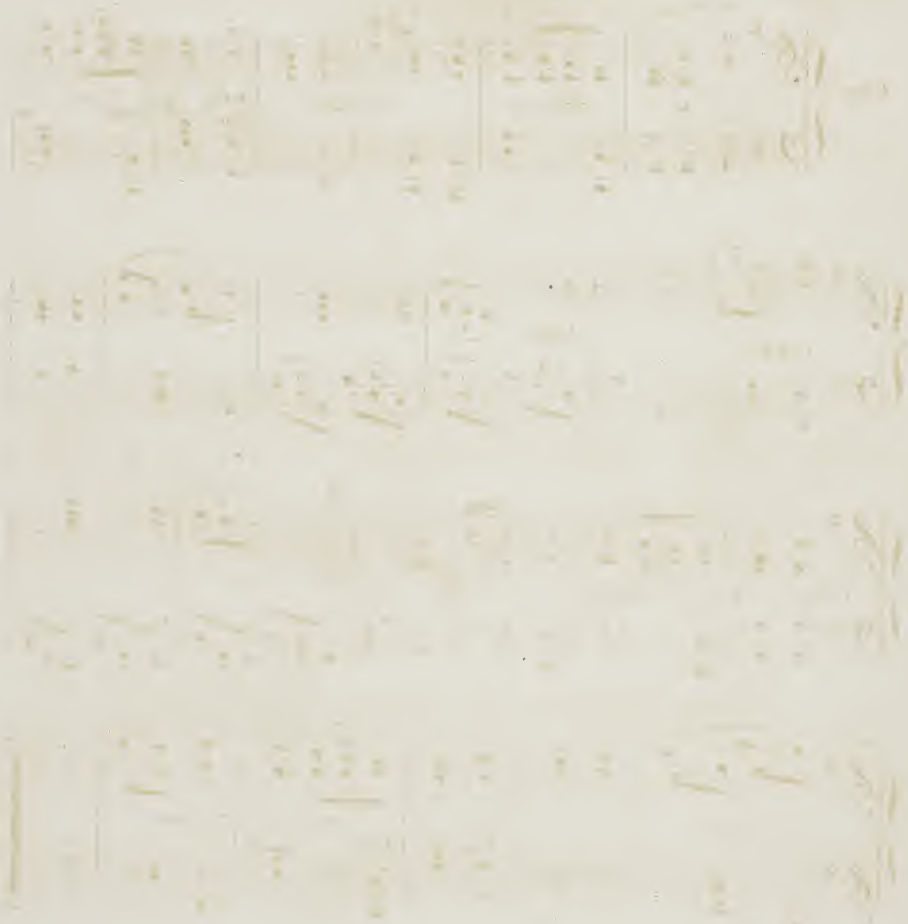

GLAD TO GET HOME.

GEO. F. ROOT.

GATHERED LEAVES. №7.

A. BAUMBACH.

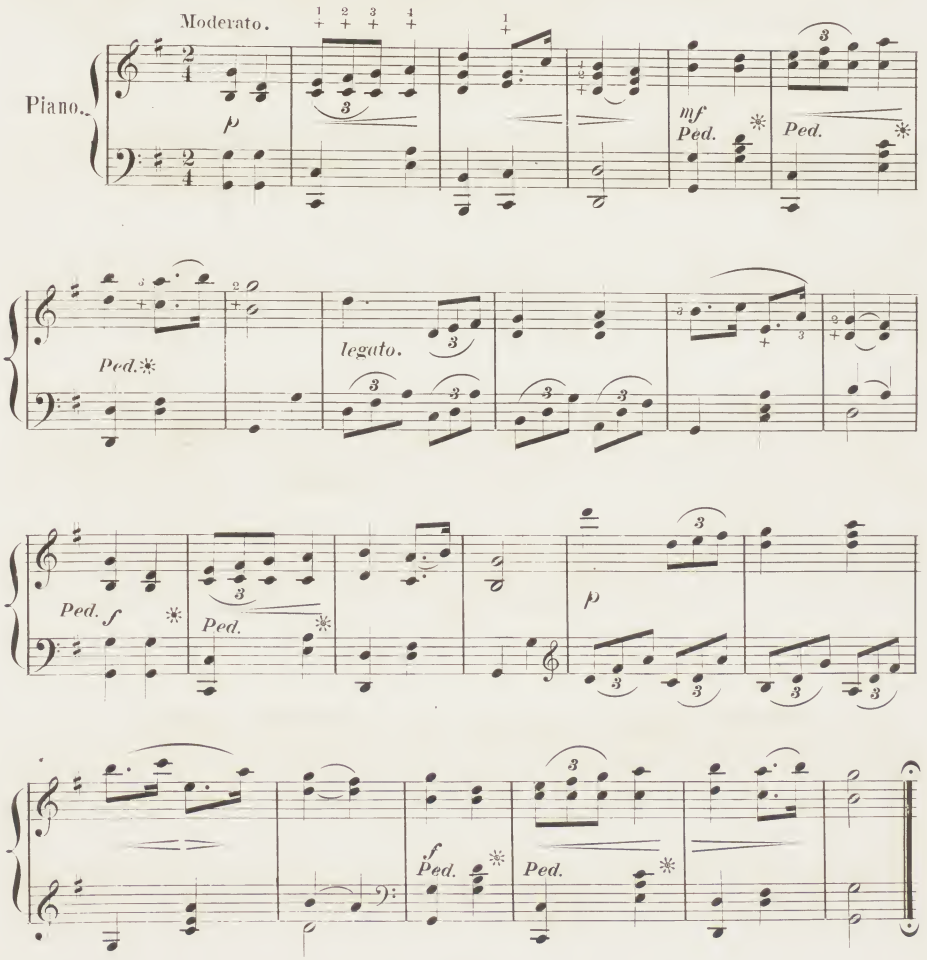

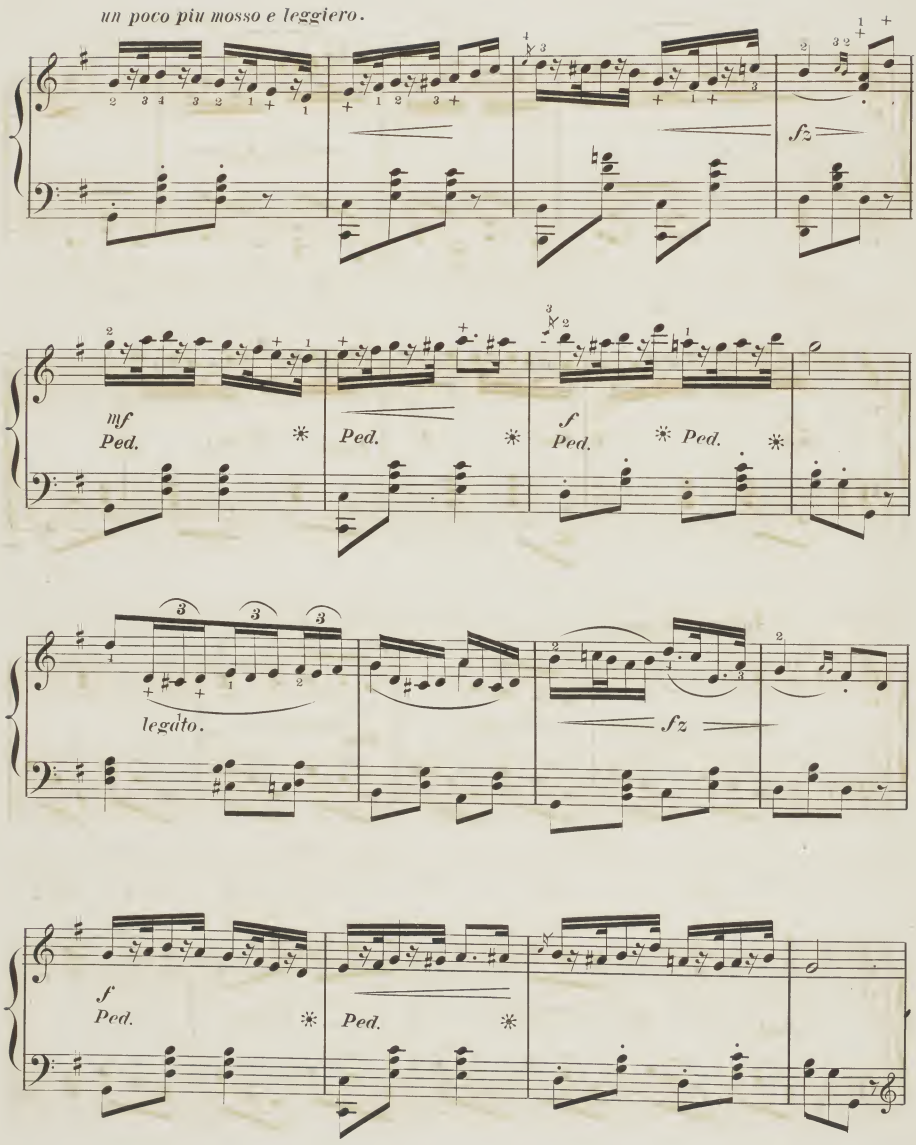
un poco piu mosso e leggiero.
sfz
mf
Ped.
Ped.
f
Ped.
Ped.
legato.
sfz
f
Ped.
Ped.

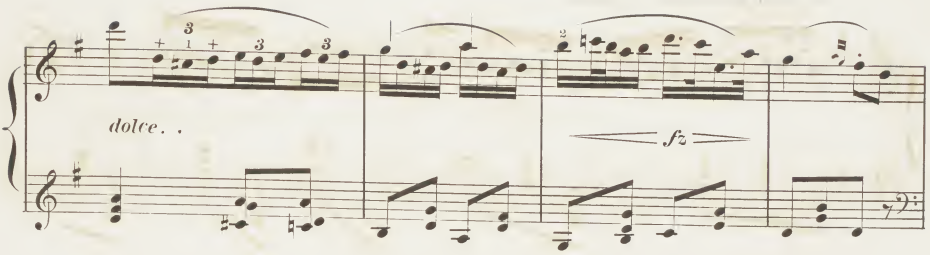
dolce. .
fz

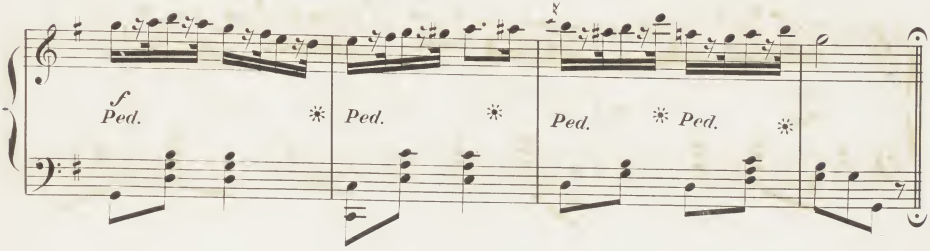
f
Ped.
Ped.
Ped.
Ped.

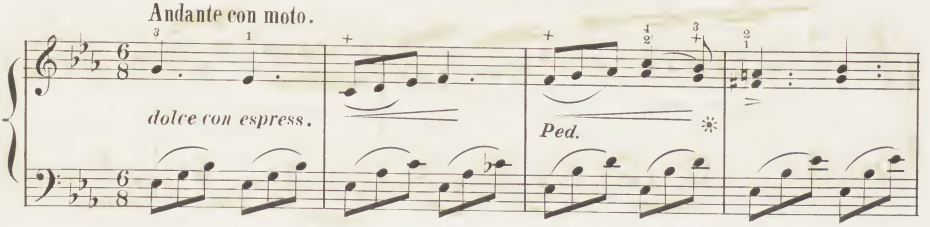
Andante con moto.
dolce con espress.
Ped.

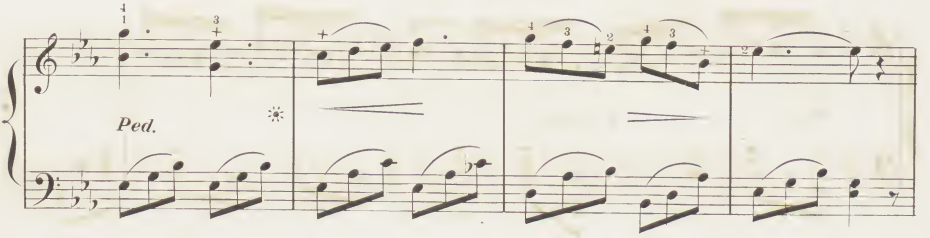
Ped.

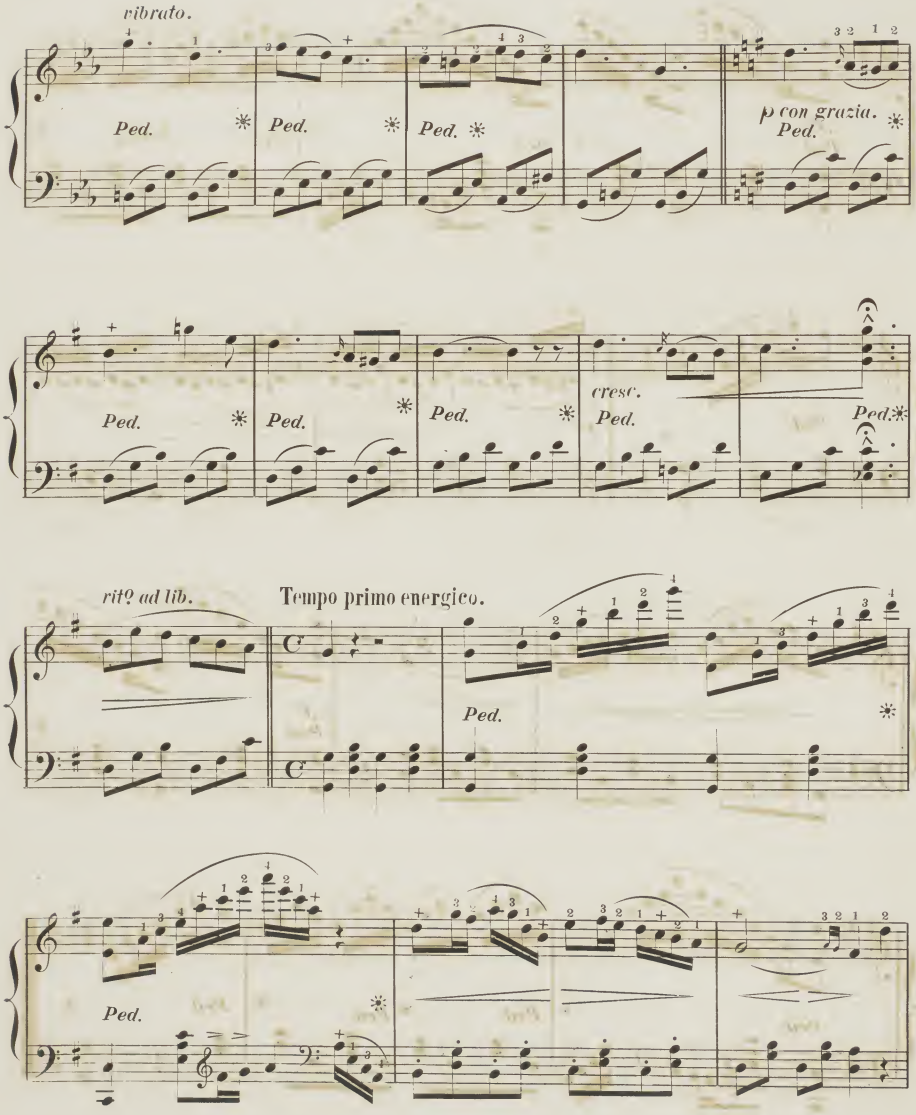
vibrato.
Ped.
Ped.
Ped.
p con grazia.
Ped.
Ped.
Ped.
Ped.
cresc.
Ped.
Ped.
rit? ad lib.
Tempo primo energico.
Ped.
Ped.

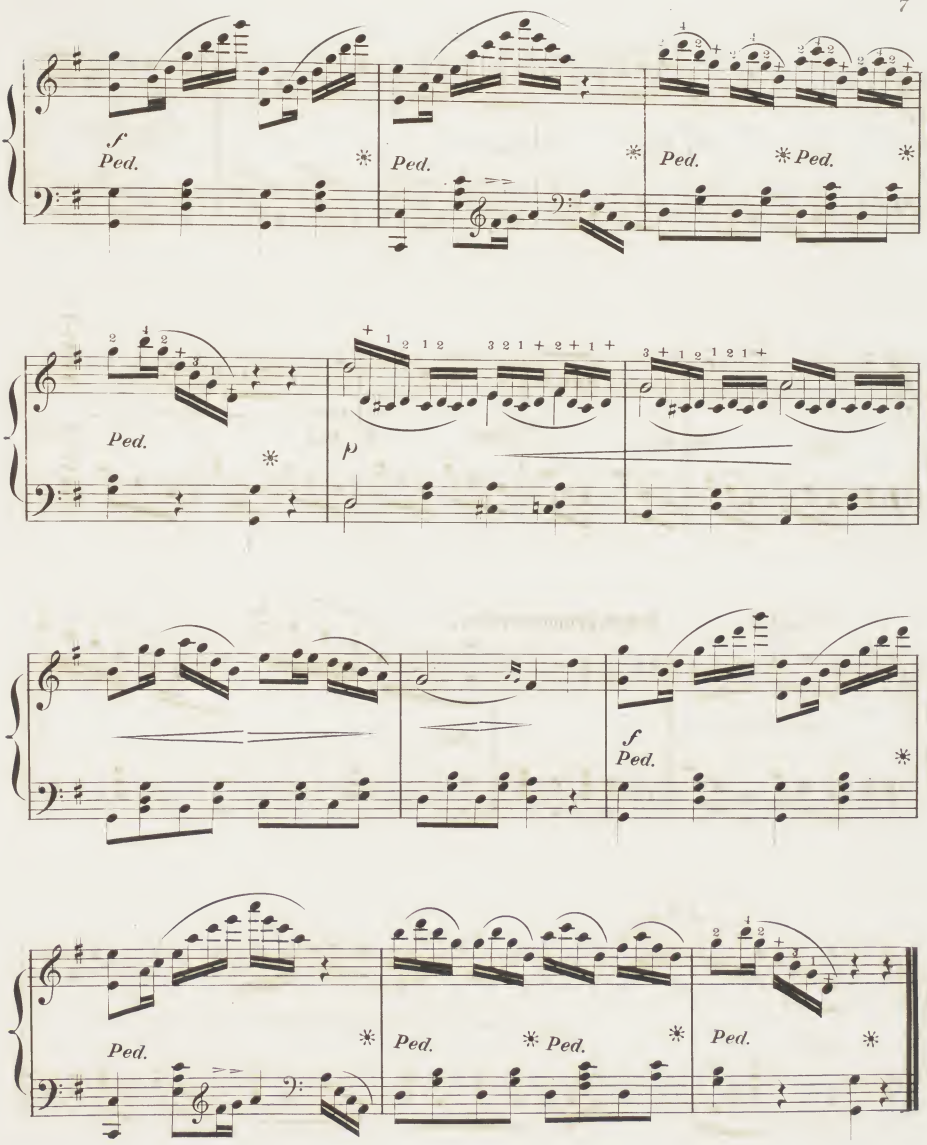
f
Ped.
Ped.
Ped.
Ped.
Ped.
p
f
Ped.
Ped.
Ped.
Ped.
Ped.